

Go to Control Panel and select ODBC source.

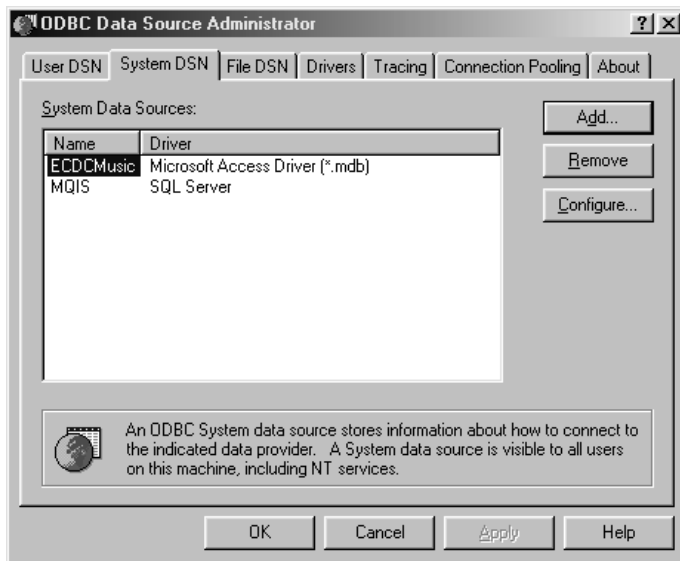

Press Add on System DSN

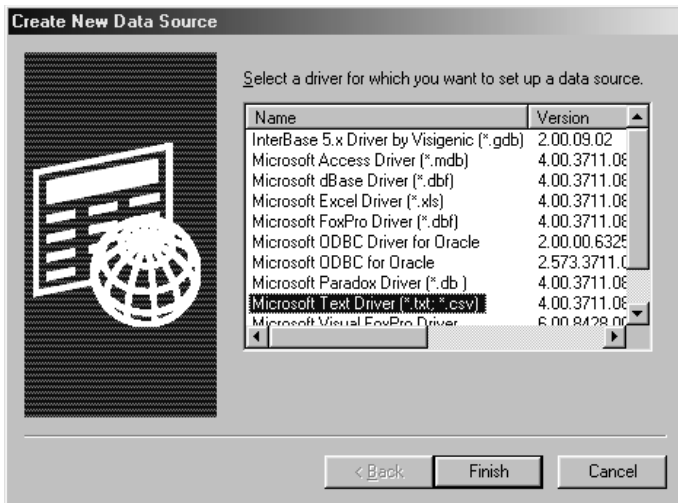

Add a source of type text driver -- .csv

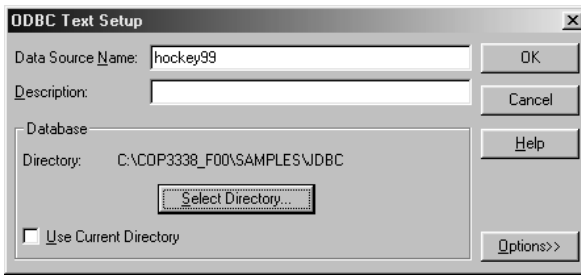

Add the data source; the name is what your JDBC program will use. Uncheck “Use Current Directory”, and select the directory where the database tables are.

```

MS-DOS Prompt
Auto
HOCKEY CSV 37,140 03-02-00 9:07p hockey.csv
LOOKUP~1 CLA 1,780 03-02-00 10:48p Lookup.class
LOOKUP~1 JAV 1,178 03-02-00 10:48p Lookup.java
README 45 09-22-99 3:09p README
SAMPLE~1 CLA 2,234 03-02-00 10:43p SampleQuery.class
SAMPLE~1 JAV 1,587 03-02-00 10:45p SampleQuery.java
SAMPLE~2 CLA 2,446 03-02-00 10:46p SampleQueryPrepared.class
SAMPLE~2 JAV 1,870 03-02-00 10:46p SampleQueryPrepared.java
COM <DIR> 08-30-00 9:36a com
SYBASE <DIR> 08-30-00 9:36a sybase
CONNEC~1 JAV 2,046 11-20-00 10:04p Connect.java
CONNEC~1 CLA 2,531 11-20-00 10:04p Connect.class
MYSQL JAR 71,328 11-09-00 11:53p mysql.jar
DBCOMM~1 JAV 2,052 11-20-00 10:16p DBCommandLine.java
DBCOMM~1 CLA 2,543 11-27-00 11:55a DBCommandLine.class
DBPREP~1 JAV 2,455 11-27-00 12:05p DBPreparedCommandLine.java
DBPREP~1 CLA 2,854 11-27-00 12:03p DBPreparedCommandLine.class
15 file(s) 134,089 bytes
4 dir(s) 1,969.23 MB free

C:\cop3338_f00\samples\jdbc>java Lookup Bure
Bure, Pavel: 13
Bure, Valeri: 26

C:\cop3338_f00\samples\jdbc>

```

You should be able to run the program: